

Leader L.L.C.
INTERIOR FITOUT FURNISHING



ليدر ذ.م.م.
تأثيث وتنفيذ بيكور

LEADER L.L.C INTERIOR FITOUT FURNISHING A MEMBER OF JUMA AL MAJID GROUP OF COMPANIES

One of the most renowned and respected business houses of the United Arab Emirates, Juma Al Majid Group of Companies was established in Dubai in 1950. From its small beginnings as a family business, more than half a century later, the Group is now firmly established as one of Middle East's most successful conglomerates, its diverse range of business interests spread across the Arab world.

From manufacturing to real estate development and management, from civil and electro-mechanical contracting and air conditioning plants to home appliances and general consumer products, Juma Al Majid's portfolio of products and services meets a broad spectrum of customer requirements. In the areas of shipping, automobiles, metal work, joinery and FF&E among many others, Juma Al Majid Group enjoys a reputation for quality, timely delivery and exceptional value for money.

Juma Al Majid Group has emerged as one of the most dynamic business forces in the UAE, with numerous pioneering projects successfully completed for a wide portfolio of Clients. The Group has become synonymous with reliable solutions and maximum Client satisfaction. Under the visionary leadership of its founder, Mr. Juma Al Majid, it continues in its quest for the highest industry standards, ensuring that both treasured Clients and new customers can benefit from its quality products and distinctive services.

With the continued leadership of H.E. Juma Al Majid, an innovative, dynamic management team, highly qualified, dedicated staff and the most up-to-date infrastructure, Juma Al Majid Group is well placed to meet the challenges of another half century at the top - and totally equipped to help its valued Clients meet the challenges they face in one of the most exciting growth regions of the world.



Leader LLC
INTERIOR FITOUT FURNISHING



ليدر ذ.م.م.
تأسيسه 1950م



MEMBER OF JUMA AL MAJID GROUP

LEADER L.L.C. INTERIOR FITOUT FURNISHING

Leader L.L.C. is one of the most modern and sophisticated ISO 9001-2008 accredited Interior, Fitout, Joinery and FF&E company in the region. The Company is a member of the well known Juma Al Majid Group and has built upon the Group's reputation for reliability and efficient service.

In 1994, Leader L.L.C. was formed with the sole purpose of establishing a world class interior, fitout, Joinery and FF&E company in the region catering to the various needs of the discerning and quality conscious clientele. Since 1994, the company has grown many folds under the talented management of the Juma Al Majid Group and ever since, it has served the people of Middle East to their fullest satisfaction. Its numerous and varied successfully completed projects are ample proof of the company's performance in the areas of interiors, fitout, FF&E and joinery works.

Leader L.L.C has one of the biggest plants for joinery, carpentry, upholstery and furniture manufacturing facilities in the region, located in the Ras-Al-Khor area of Dubai and occupies an area of 45,000 square meters. This huge purpose-built plant attests to a commitment to quality craftsmanship and professionalism by the Group.

The plant is equipped with a comprehensive range of latest state-of-the-art machinery, which makes the Company one of the most efficient, advanced and sophisticated companies of this type in the gulf region. Manning this facility is more than 1500 strong multi-national workforce which includes around 90 executive staff, consisting of managers and engineers, who have been carefully selected for their expertise and skills. This amalgamation of the best infrastructure with the finest skills and talent ensures that at all times, the Company achieves the highest quality standards within the demanding schedules. In addition to the above, Leader has added Architectural element offering DEKO demountable partition systems to provide added value for commercial fitout.





THEY'RE ALL LEADER'S!

QUALITY POLICY

Leader LLC, a subsidiary of Juma Al Majid Group, shall consistently endeavor to achieve leadership in Interior and Fitout works.

Fully aware with the Group's Vision to become the selected and preferred partner for both our customers and suppliers, Leader LLC is committed to provide full satisfaction and delight by delivering high quality products as well as efficient and reliable services that exceeds beyond business partner's expectations. Complies with all the requirements including legal and regulatory and continually improve the effectiveness of a Quality Management System in accordance to International Standards – ISO 9001:2008

Our main objective is to continuously develop quality awareness and improvement of culture through guidance; training, support and effective communication throughout the organization, thereby achieving excellence in terms of profitability, professional skills and employee's morale.

This policy is a collective responsibility and is based on the expectation that Company Quality Standards shall be maintained and the Company's achievements shall be recognized nationally and internationally.

The Quality of products and services shall continuously improve through regular monitoring, comprehensive assessments and building quality upstream. Training programs shall be continuously carried out to ensure that well qualified employees carry out Quality Assurance activities.

All measures shall be undertaken to achieve quality objectives of the ISO 9001 Quality Management System and currently complies with all applicable legal and statutory requirements.

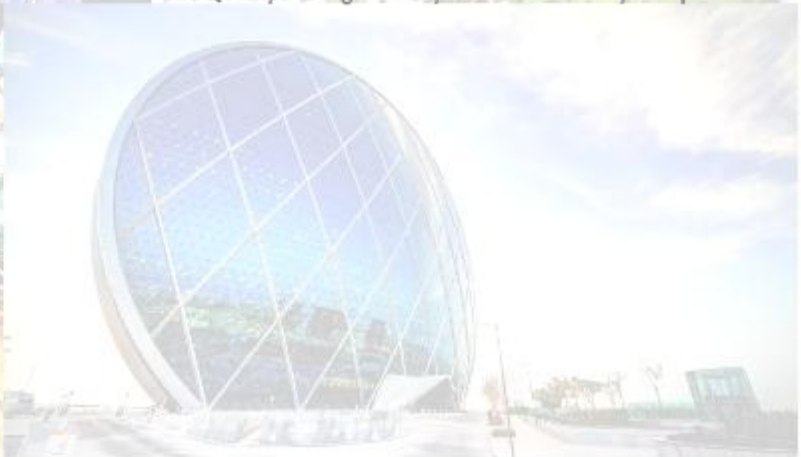



COMMERCIAL FITOUT



ABU DHABI FINANCIAL CENTER

CLIENT

Oger Abu Dhabi

PROJECT NAME

Abu Dhabi Financial Center

SCOPE OF WORK

ID/Fit-out/Architectural Metal works





DAMAC PARK CENTRAL TOWER AT BUSINESS BAY

CLIENT
Damac Star Properties

PROJECT NAME
Park Central

SCOPE OF WORK
ID/Fit-out works





WAHAT HILI MALL AL AIN

CLIENT

Mr. Sultan Bin Rashid Al Dhaheri

PROJECT NAME

Wahat Hili Mall

SCOPE OF WORK

ID/Fit-out works





HYUNDAI SHOWROOM

CLIENT

Hyundai Motors

PROJECT NAME

Hyundai Deira Showroom

SCOPE OF WORK

ID/Fit-out works

CONSULTANT

Innocean Worldwide





MOHAMMED BIN RASHID CITY SALES OFFICE

CLIENT
Meydan Group

PROJECT NAME
MBR Sales office

SCOPE OF WORK
ID/Fit-out works





BURJUMAN CENTER

CLIENT
Burjuman Center LLC

PROJECT NAME
Burjuman Center, Dubai

SCOPE OF WORK
ID/Fit-out Metal works





CARPENTRY & JOINERY



AL AIN ROTANA

CLIENT

Mr. Sultan Bin Rashid Al Dhaheri

PROJECT NAME

Hili Rayhaan by Rotana

SCOPE OF WORK

Joinery works





JW MARRIOTT MARQUIS

CLIENT

Emirates Group

PROJECT NAME

Emirates Park JW Marriott Marquis

SCOPE OF WORK

Joinery works

CONSULTANT

Arch Group





AL BARARI LUXURY VILLAS

CLIENT
Sustainable Builders

PROJECT NAME
Al Barari , Dubai

SCOPE OF WORK
Joinery works





BURJUMAN CENTER

CLIENT
Burjuman Center LLC

PROJECT NAME
Burjuman Center, Dubai

SCOPE OF WORK
Joinery works





MADINAT JUMIERAH

CLIENT
Jumeirah Group

PROJECT NAME
Madinat Jumeirah

SCOPE OF WORK
Joinery

CONSULTANT
MLC





HOTEL IBIS

CLIENT

Majid Al Futtaim

PROJECT NAME

Novotel Hotel and Apartment, Dubai

SCOPE OF WORK

Joinery Works





BURJ KHALIFA, DUBAI TOWER

CLIENT

Emaar Properties

PROJECT NAME

Burj Khalifa

SCOPE OF WORK

Wall panelling





DUBAI MALL THE VILLAGE & FOOD COURT

CLIENT

Emaar Properties

PROJECT NAME

Dubai Mall : The Village & Food Court

SCOPE OF WORK

Joinery





HOSPITALITY AND FF&E



SOFITEL HOTEL - JBR

CLIENT
Sofitel Group

PROJECT NAME
JBR Sofitel Hotel, Dubai

SCOPE OF WORK
Supply and Installation of FF & E





AL AIN ROTANA

CLIENT

Mr. Sultan Bin Rashid Al Dhaheer

PROJECT NAME

Hili Rayhaan by Rotana

SCOPE OF WORK

ID/Fit-out works/FF & E

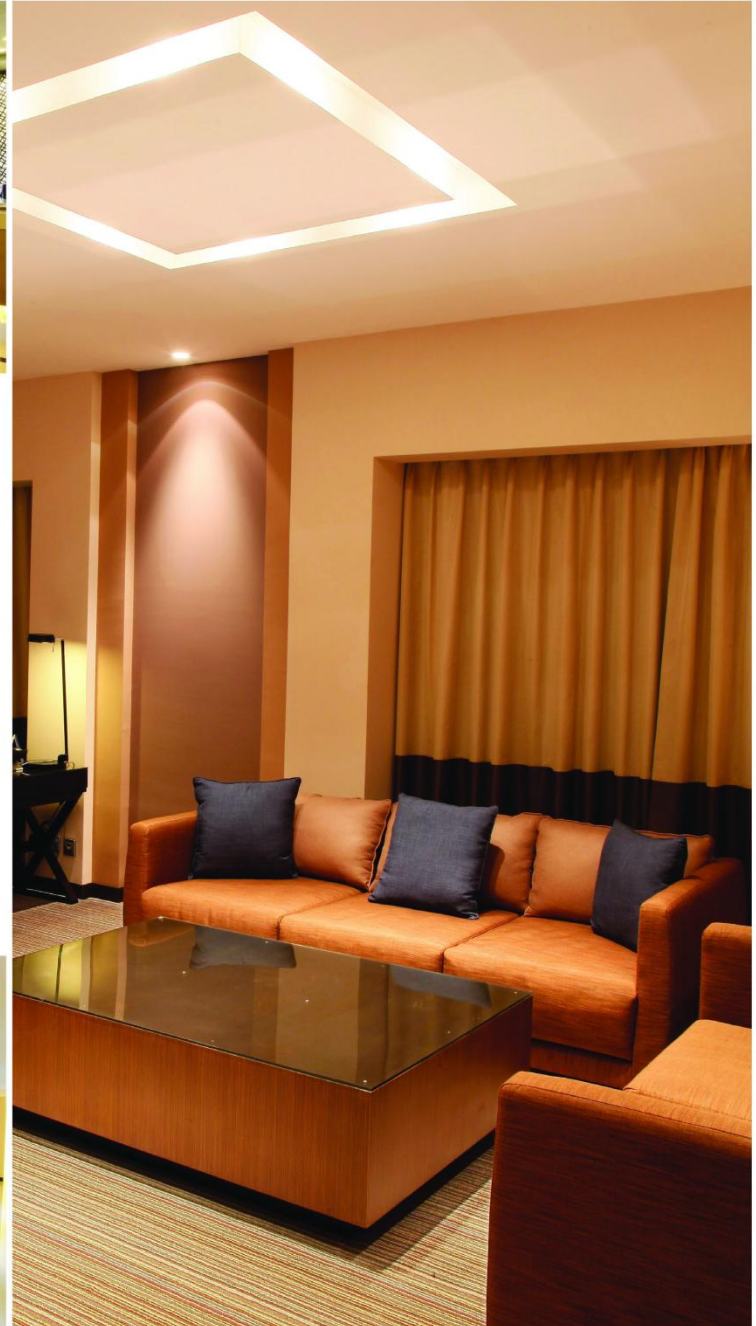



JW MARRIOT

CLIENT

Emirates group

PROJECT NAME

Emirates Park JW Marriott Marquis

SCOPE OF WORK

Interior fit out works / Joinery works / FF & E

CONSULTANT

Arch Group





HOTEL IBIS DEIRA

CLIENT

Majid Al Futtaim

PROJECT NAME

Hotel IBIS

SCOPE OF WORK

Interior fit out works / FF & E





HOTEL IBIS SUITE - AL BARSHA

CLIENT

Majid Al Futtaim

PROJECT NAME

Hotel IBIS Suite - Al Barsha

SCOPE OF WORK

Joinery works / FF & E

CONSULTANT

WA

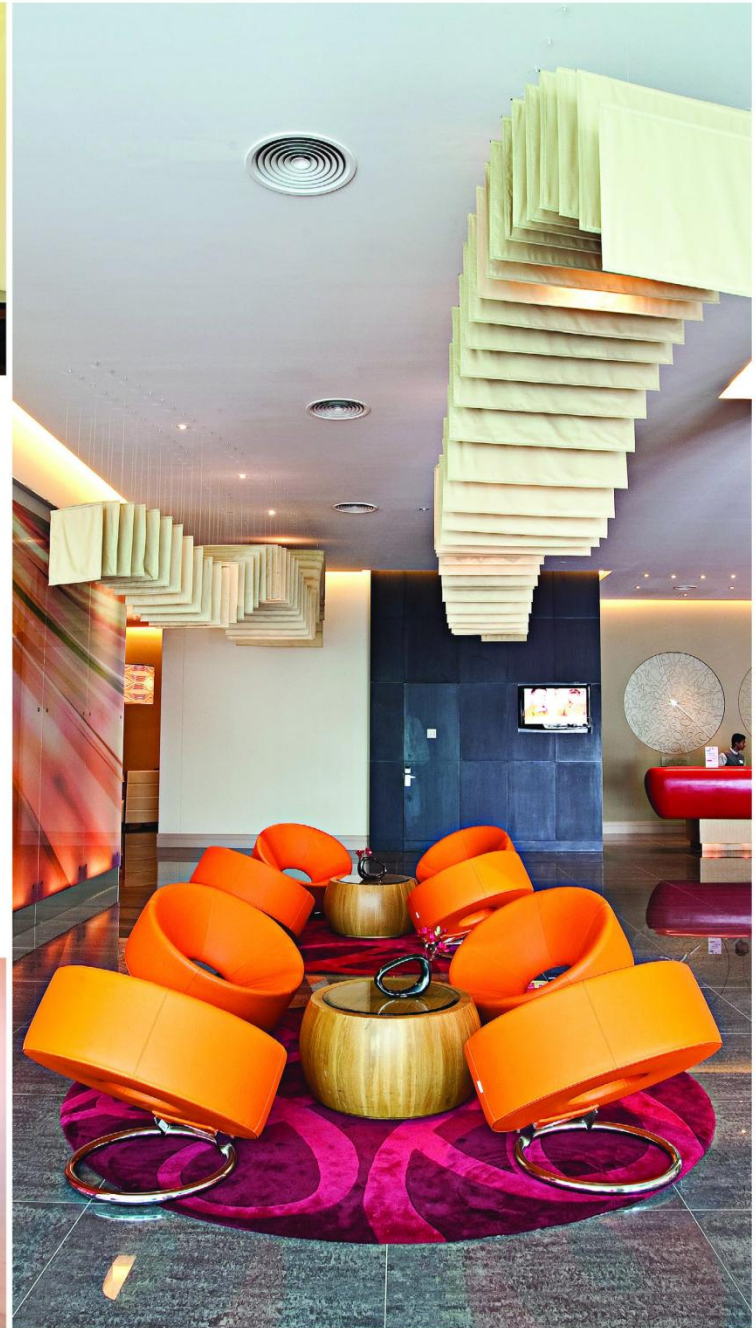



MEYDAN

CLIENT
Meydan LLC

PROJECT NAME
Meydan Hotel, Dubai

SCOPE OF WORK
Fit-Out Work

CONSULTANT
TAK





HOTEL NOVOTEL

CLIENT
Salah Interiors

PROJECT NAME
Novotel Hotel and Apartment, Dubai

SCOPE OF WORK
FF & E

CONSULTANT
WA





TAJ PALACE (Re branded JOOD PALACE)

CLIENT
Taj Group

PROJECT NAME
Taj Palace Dubai

SCOPE OF WORK
Interior fit out works / Joinery works / FF & E

CONSULTANT
HBA WS Atkins



THANK YOU

P.O. Box 52706, Dubai, UAE. Tel +971 4 333 3331 Fax: +971 4 333 0153
leaderfj@emirates.net.ae / www.leaderfurniture.ae